



## North Hoy Butte Road Trail SN Loop

This information is **not** to be used for navigation. Information contained herein is provided as a courtesy and is meant to be used as a starting point in comparing trails and planning an adventure. You and you alone can ensure a safe adventure by developing skills, building redundancy into your planning along with contingences for ever changing trail and weather conditions. Maps can be printed and given to an emergency contact so loved ones will know where to begin their search if you do not return. You should always be prepared, check with the local agency having jurisdiction and travel with experienced people.

State:	Arizona
County:	Yavapai
Area:	Sedona
Trail Name:	North Loy Butte Road Trail SN
Trail also known as:	Honanki Heritage Ruins Site
Trailhead Latitude:	345325N
Trailhead Longitude:	1115422W
Season:	Year round
Scenic Rating:	7
Technical Rating:	3
Distance miles:	13.5 Loop
Travel Time hours:	1
Area miles:	
Elevation start of trail:	4,531 ft.
Elevation end of trail:	4,593 ft.
Maximum Elevation:	4,810 ft.
Grade :	
Accent:	1120 ft.
Decent:	1082 ft.

Pointes of Interest:  
Honanki Heritage Ruins Site

The information above was compiled by using GPS aided maps and actual driving experiences.

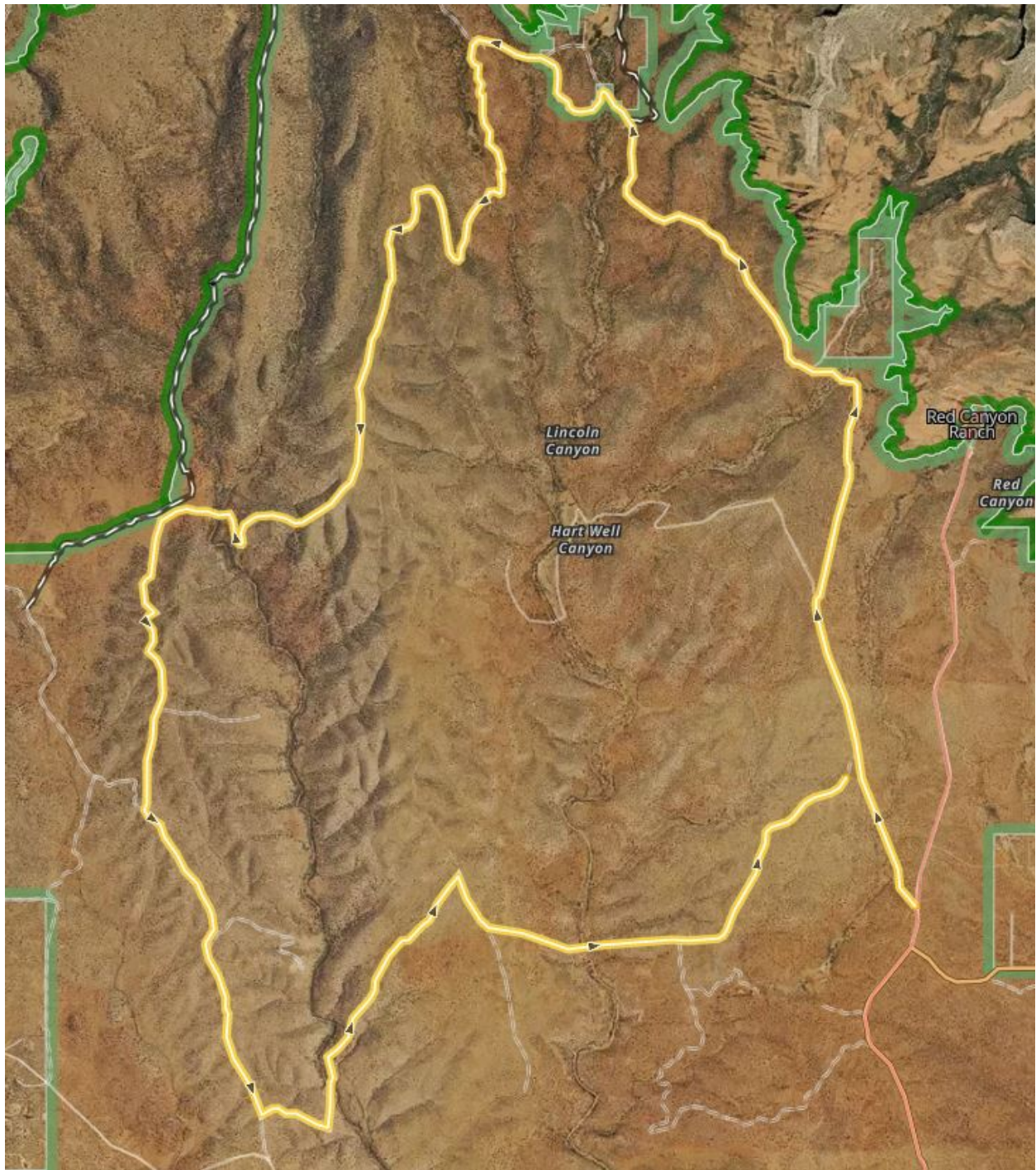

State:	Arizona
County:	Yavapai
Area:	Sedona
Trail Name:	North Loy Butte Road Trail SN
Trail also known as:	Honanki Heritage Ruins Site
Trailhead Latitude:	345325N
Trailhead Longitude:	1115422W

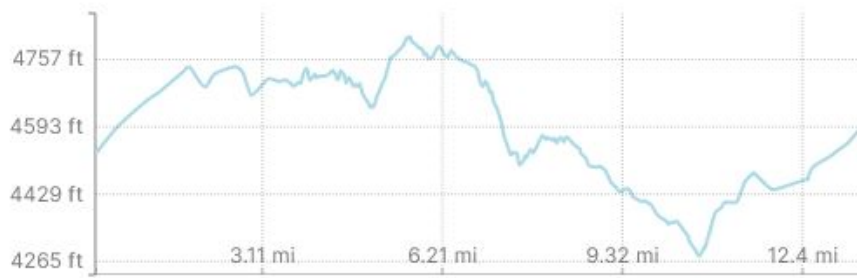
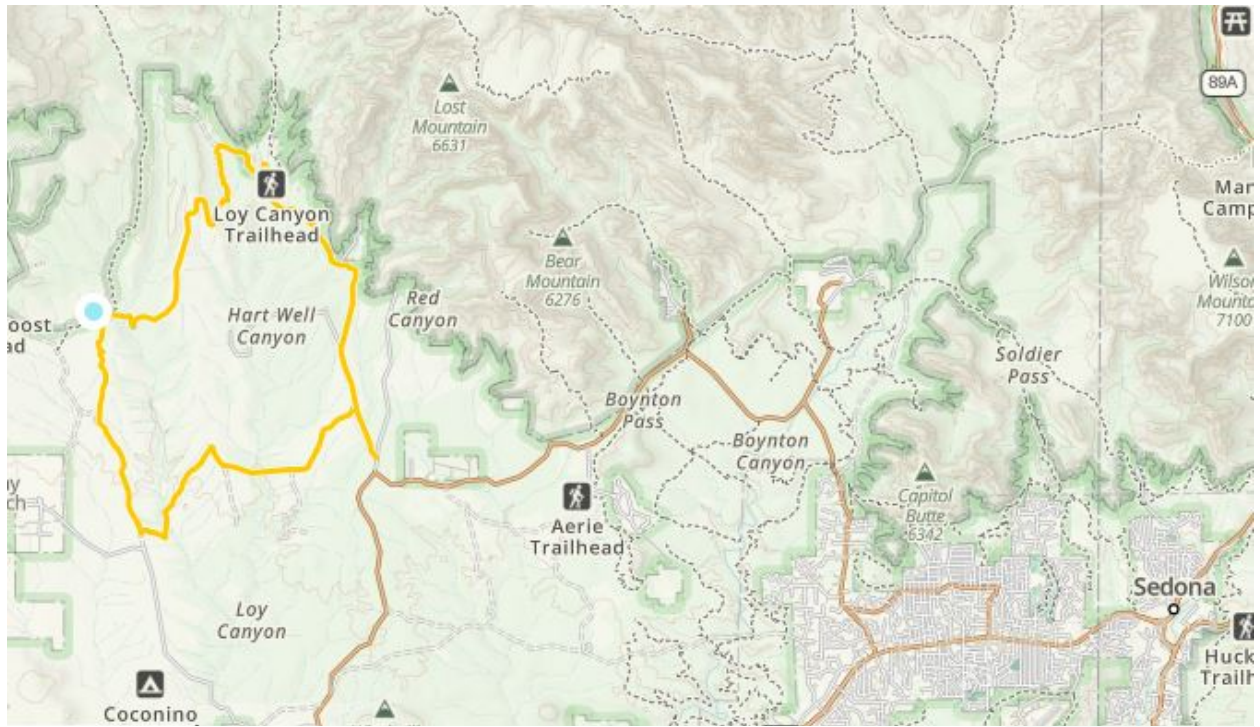

Elevation

X-Axis:

Distance